

ABELL
SURVEYING & MAPPING
 DELAVAN, WISCONSIN 53115
 414-728-6737

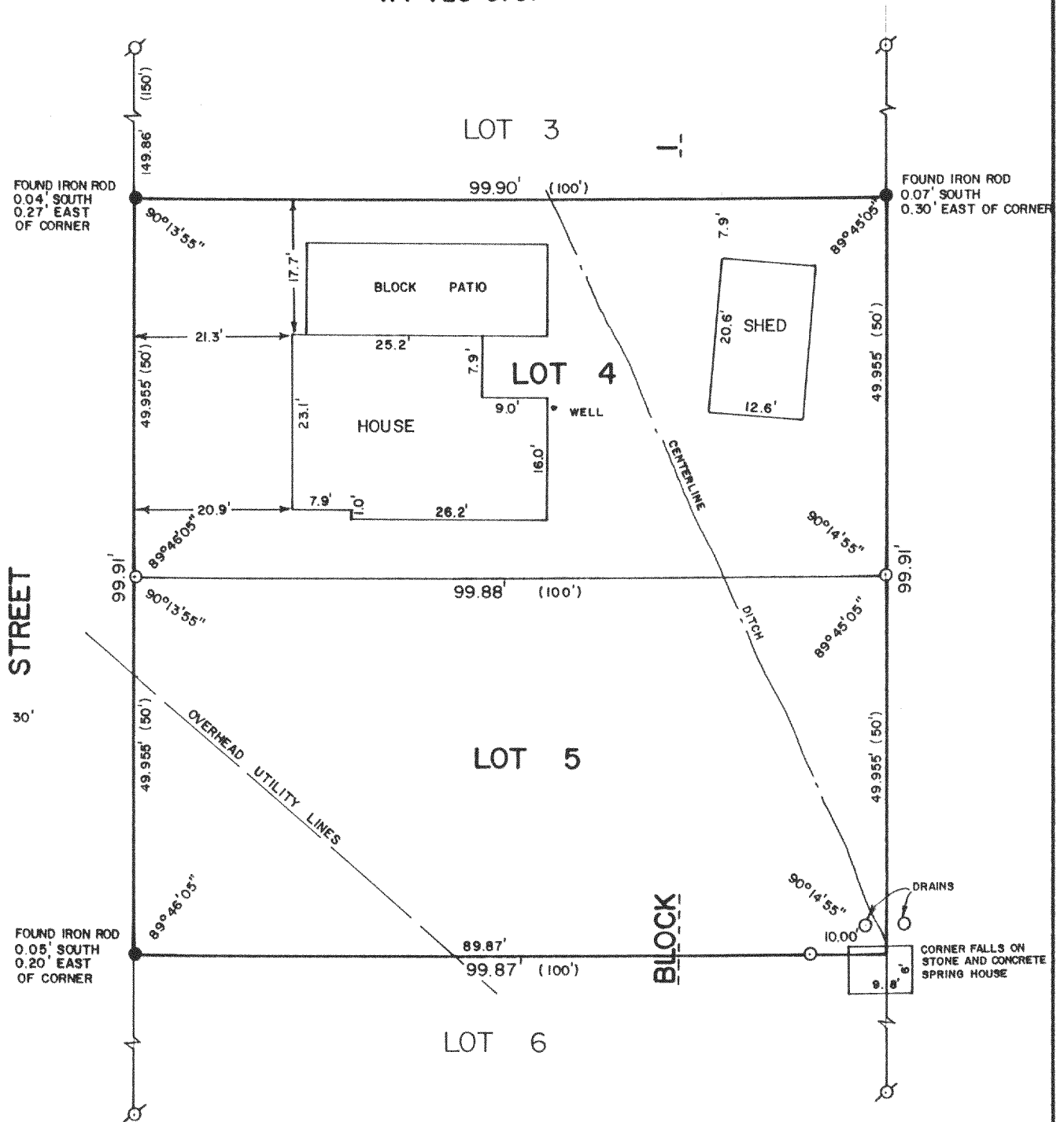

PLAT OF SURVEY OF

LOTS 4 AND 5, BLOCK 1 OF POTTER'S SUBDIVISION,
 LOCATED IN SECTION 32, T2N, R16E, WALWORTH COUNTY,
 WISCONSIN.

ORDERED BY: VACATION PROPERTIES NETWORK
 101 BROAD STREET
 LAKE GENEVA, WI. 53147

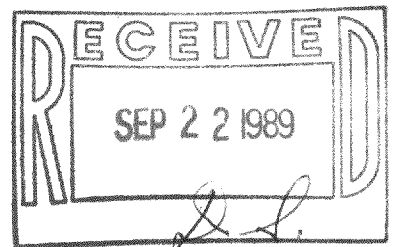

SCALE - 1"=20'

LEGEND

- - IRON ROD FOUND
- ⊙ - IRON PIPE FOUND
- - IRON ROD SET
- () - RECORDED AS

I HEREBY CERTIFY THAT I HAVE SURVEYED THE ABOVE DESCRIBED PROPERTY AND THAT THE ABOVE MAP IS A TRUE REPRESENTATION THEREOF AND SHOWS THE SIZE AND LOCATION OF THE PROPERTY, ITS EXTERIOR BOUNDARIES, THE LOCATION OF ALL VISIBLE STRUCTURES AND DIMENSIONS OF ALL PRINCIPAL BUILDINGS THEREON, BOUNDARY FENCES, APPARENT EASEMENTS, ROADWAYS AND VISIBLE ENCROACHMENTS, IF ANY, TO THE BEST OF MY KNOWLEDGE AND BELIEF.

THIS SURVEY IS MADE FOR THE USE OF THE PRESENT OWNERS OF THE PROPERTY, AND ALSO THOSE WHO PURCHASE, MORTGAGE, OR GUARANTEE THE TITLE THERETO WITHIN ONE (1) YEAR FROM DATE HEREOF.

David F. Abell

DAVID F. ABELL
 WISCONSIN REGISTERED LAND SURVEYOR, S-1596

DATE *July 14, 1989*

JOB NUMBER - 89072

NOTE: THIS IS NOT A CERTIFIED COPY UNLESS SEALED.

FPD 4- & FPD 5

216-1204